

MAP 8-3 EXISTING ZONING Town of Manitowish Waters Vilas County, Wisconsin

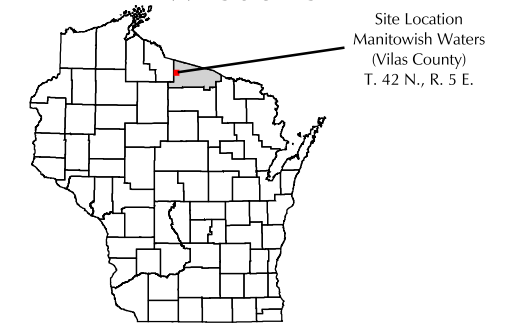

State of Wisconsin

Zoning

- Single Family Residential
- Multi-Family Residential
- Community Business
- Recreational
- Light Manufacturing
- Agriculture
- Governmental

Other Features

- Surface Water
- Town Border
- Section Lines
- Federal Highway
- County Highway
- Town Road
- Private Road
- Railroad
- Other Roads
- Airport Runways
- 36 Section Numbers

This drawing is neither a legally recorded map nor a survey and is not intended to be used as one. This drawing is a compilation of records, information and data used for reference purposes only.

Source: Vilas County, 2001.

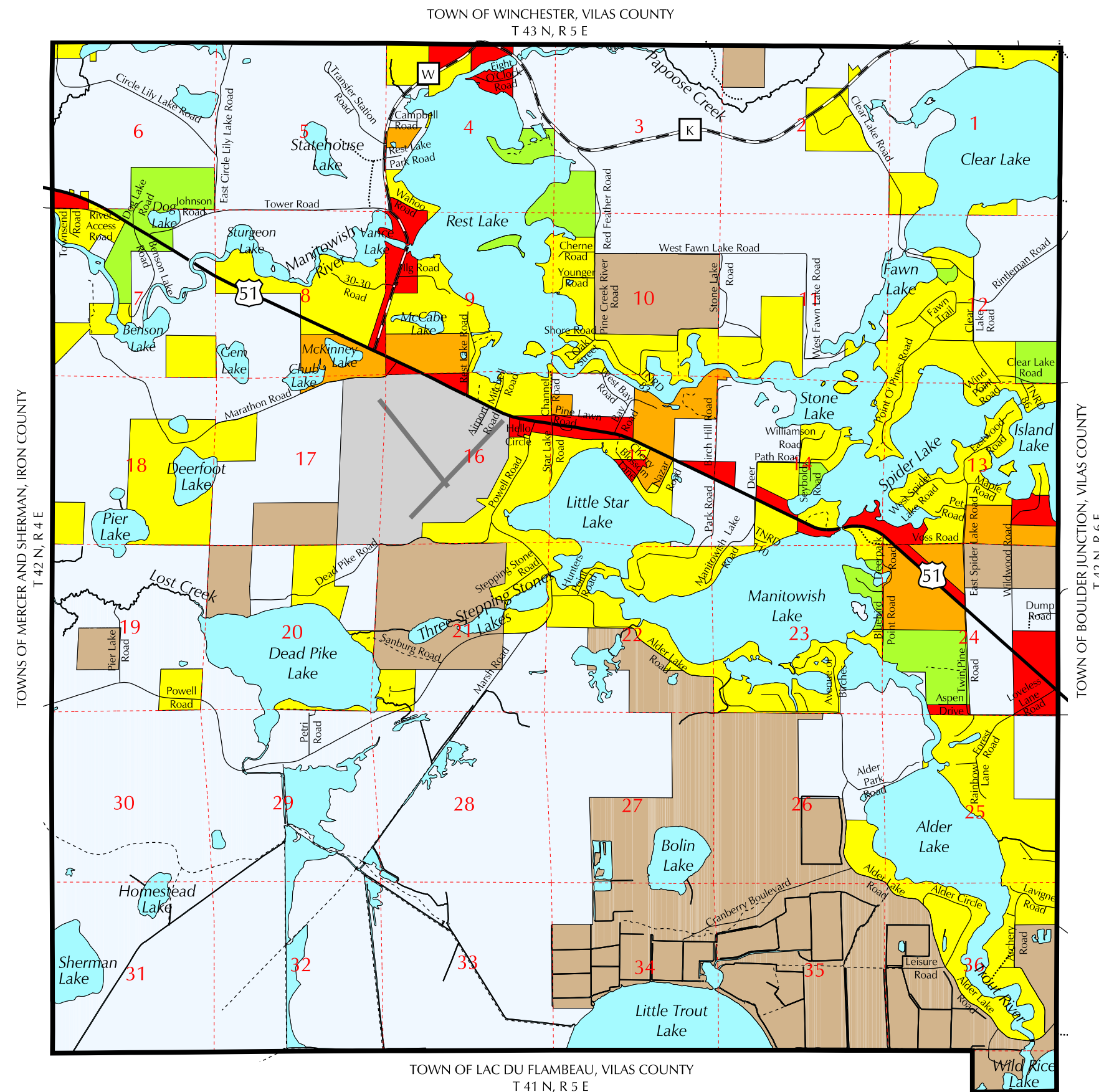

TOWN OF WINCHESTER, VILAS COUNTY
T 43 N, R 5 E

TOWN OF LAC DU FLAMBEAU, VILAS COUNTY
T 41 N, R 5 E

TOWNS OF MERCER AND SHERMAN, IRON COUNTY
T 42 N, R 4 E

TOWN OF BOULDER JUNCTION, VILAS COUNTY
T 42 N, R 6 E